

Map created Thu Dec 22 10:15:25 PST 2005

Legend

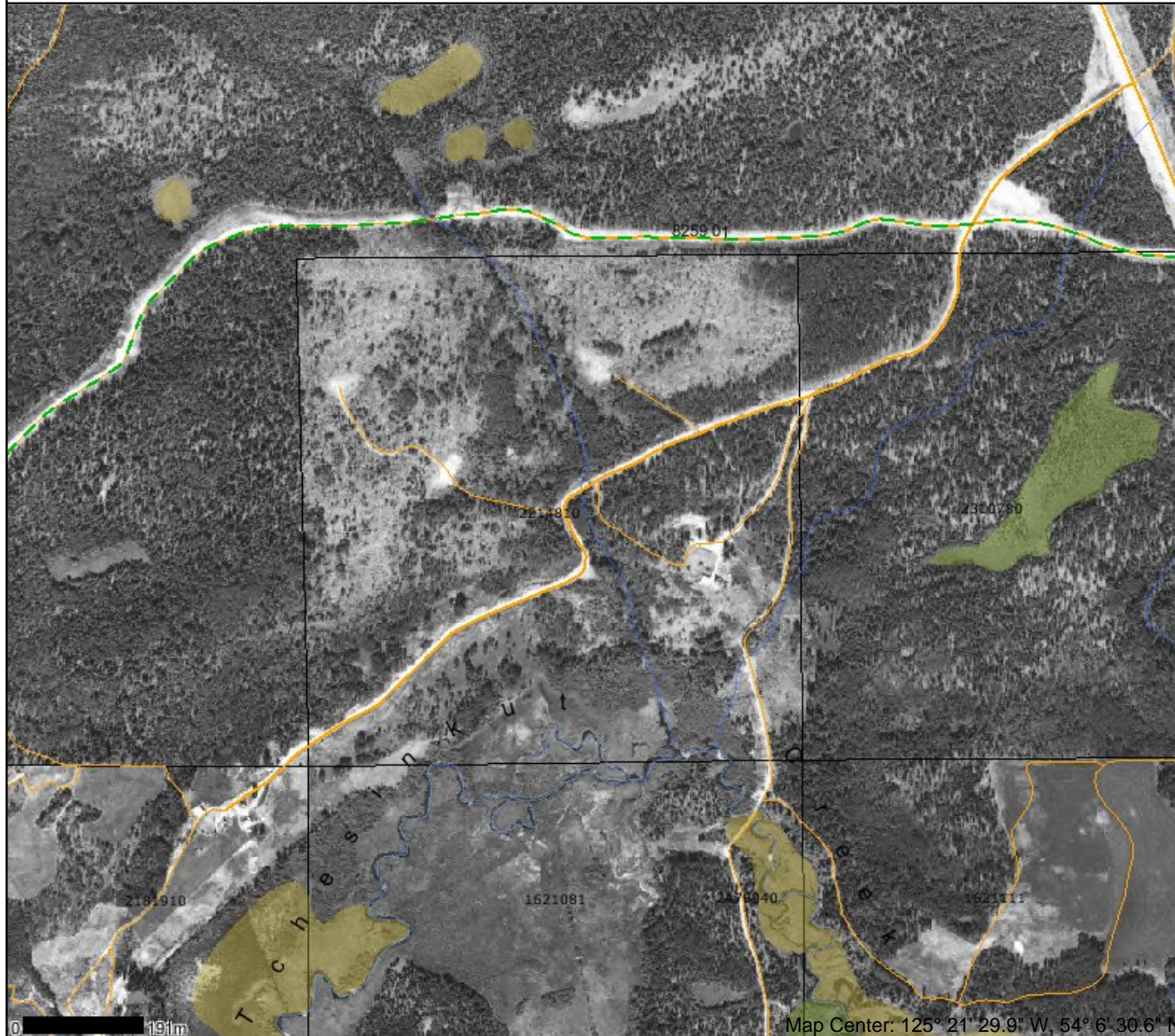

- Countries
 - Canada
 - United States of America
- BCGS Grid
- Annotation (1:20K)
- Major Cities
- TEN Tenure Roads
 - Forest Service Road
 - Highway
 - Municipal Road
 - Non-Status Road
 - Recreation Trail
 - Road Permit
 - SUP Road
 - Right of Way
 - Sch B CP Road
- Tenure Roads
 - Forest Service Road
 - Highway
 - Municipal Road
 - Non-Status Road
 - Recreation Trail
 - Road Permit
 - SUP Road
 - Right of Way
 - Sch B CP Road
- Transportation - Lines
 - Airfield
 - Airport
 - Airstrip
 - Ferry Route
 - Road - Generic
 - Road - 1 Lane Undivided Loose
 - Road - 2 Lanes Undivided Loose
 - Road - 2 Lanes Undivided Paved
 - Road - Lanes Devided Paved
 - Road - 1 Lane Undivided Paved
 - Road - 2 Lanes One Way Paved
 - Road - 3 Lanes Undivided Paved
 - Road - 4 Lanes Undivided Paved
 - Road - 6 Lanes Undivided Paved
 - Road - Rough
 - Road - Overgrown
 - Road - Dry Weather Access
 - Tunnel
 - Bridge
 - Rail Line - Double Track
 - Rail Line - Double Track Transit Elv
 - Rail Line - Double Track Light Transit
 - Rail Line - Multiple Track
 - Rail Line - Single Track
 - Rail Line - Single Track Light Transit

Scale: 1:10,000

DO NOT USE FOR NAVIGATION